

## Excellence in Imaging Endpoints for Oncology Trials

Transforming images into information.  
Turning information into knowledge.  
Mapping Life Pixel by Pixel.™

### Oncology Imaging Specialists

ICON Medical Imaging provides medical imaging solutions for clinical trials to the pharmaceutical, biotech and medical device industries around the globe. The use of medical imaging can enhance and support clinical trials, and expand the methods used to acquire biological information, thereby maximizing results. We ensure Imaging is successfully integrated into clinical trial design, implementation and analysis.

### Advanced Science

Dedicated to the success of your imaging endpoints, ICON Medical Imaging provides personal, one-on-one interaction and consulting on the critical uses of imaging in your trials.

### Experienced People

ICON Medical Imaging has the most experienced team in the industry. Our senior management team has continuously pioneered the use of imaging for drug development for over 20 years. ICON Medical Imaging's Oncology team includes CT, MR, Nuclear Medicine and PET Imaging Specialists, Oncology Nurses/Study Coordinators, Oncologists, Subspecialty Radiologists, Biomedical Engineers, Physicists and Allied Support Personnel with multiple years of experience. Unlike other core labs, ICON Medical Imaging's project managers are imaging specialists.

### Superior Technology

ICON Medical Imaging provides leading image management, the fastest blinded read setup in the industry, 21 CFR Part 11 compliant technology, and a complete image based knowledge management system all designed to empower the sponsor with access to critical information anywhere, anytime.

**ICON Medical Imaging’s Oncology Experience**

From FDA and EMEA approvals through therapeutic expertise, our 20+ years of demonstrated results speak for itself. We know our success depends on the success of each and every client.

Indication	Phase	Subjects	Sites	Modalities
Brain: Glioblastoma, Primary, Metastatic Tumors, etc.	I, II & III	3,450	793	CT, MR, Nuclear Medicine, PET
Breast Cancer	I, II & III	3,510	669	CT, MR, MUGA/Echo, X-Ray, Nuclear Medicine Bone Scan, PET
Cutaneous / Soft Tissue Tumors: Melanoma, Squamous Cell, Sarcoma, etc.	I, II & III	2,127	355	CT, Digital Photo, MR, CT Photo, Nuclear Medicine, X-Ray
Endocrine: Thyroid, Pheochromocytoma, Neuroendocrine, etc.	I, II & III	458	127	CT, MR, Nuclear Medicine
Gastrointestinal: Pancreatic, Colorectal, Esophageal, Hepatocellular Carcinoma, Gastric, etc.	I, II & III	6,490	1,203	CT, MR, Ultrasound, X-Ray, Nuclear Medicine Bone Scan, PET, Digital Photo
Genital System: Ovarian, Prostate, etc.	I, II & III	5,373	1,134	CT, MR, SPECT/CT, PET, Nuclear Medicine Bone Scan, X-Ray, SPECT
Head & Neck: Nasopharyngeal, Squamous Cell, etc.	I, II & III	1,861	350	CT, MR, X-Ray
Lymphoma, Non-Hodgkin Lymphoma, Leukemia	II & III	3,577	1,185	CT, MR, PET
Respiratory: Non-Small Cell Lung Carcinoma, Small Cell Lung Carcinoma, etc.	I, II & III	4,767	1,245	CT, MR, Nuclear Medicine, PET, X-Ray, SPECT, SPECT/CT, Echo, MUGA
Urinary System: Renal, Bladder, Metastatic Renal Cell, etc.	I, II & III	2,802	544	CT, MR, SPECT, PET, Nuclear Medicine

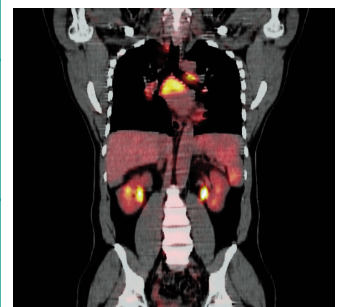
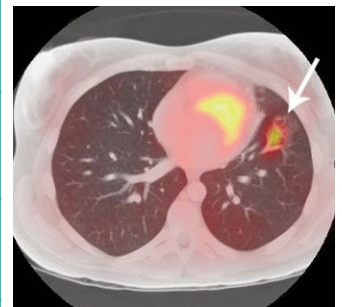
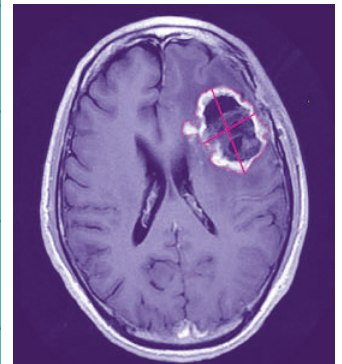
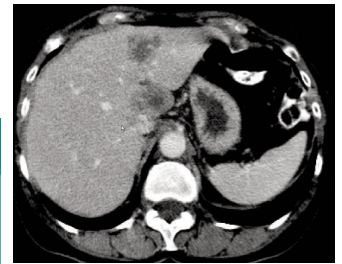

For more information, contact:

**ICON Medical Imaging**  
2800 Kelly Road, Suite 200  
Warrington, PA 18976  
United States of America  
Tel: +1 267 482 6300  
Fax: +1 267 482 6301  
Email: [imaging@iconplc.com](mailto:imaging@iconplc.com)

**Timaq Medical Imaging**  
Zeltweg 46  
8032 Zurich  
Switzerland  
Tel. +41 44 388 72 00  
Fax. +41 44 388 72 01  
Email: [info@timaq.com](mailto:info@timaq.com)